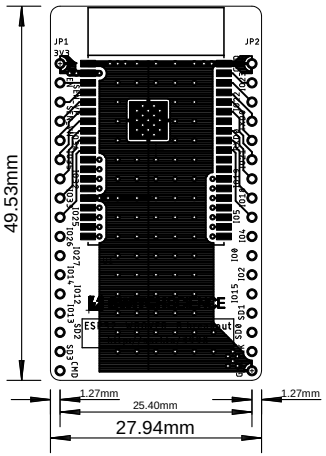
49.53mm
1.27mm
25.40mm
1.27mm
27.94mm